

DUNHAM SURVEYING, S.C.
SURVEYING & SUBDIVIDING
DELAVER, WISCONSIN 53115

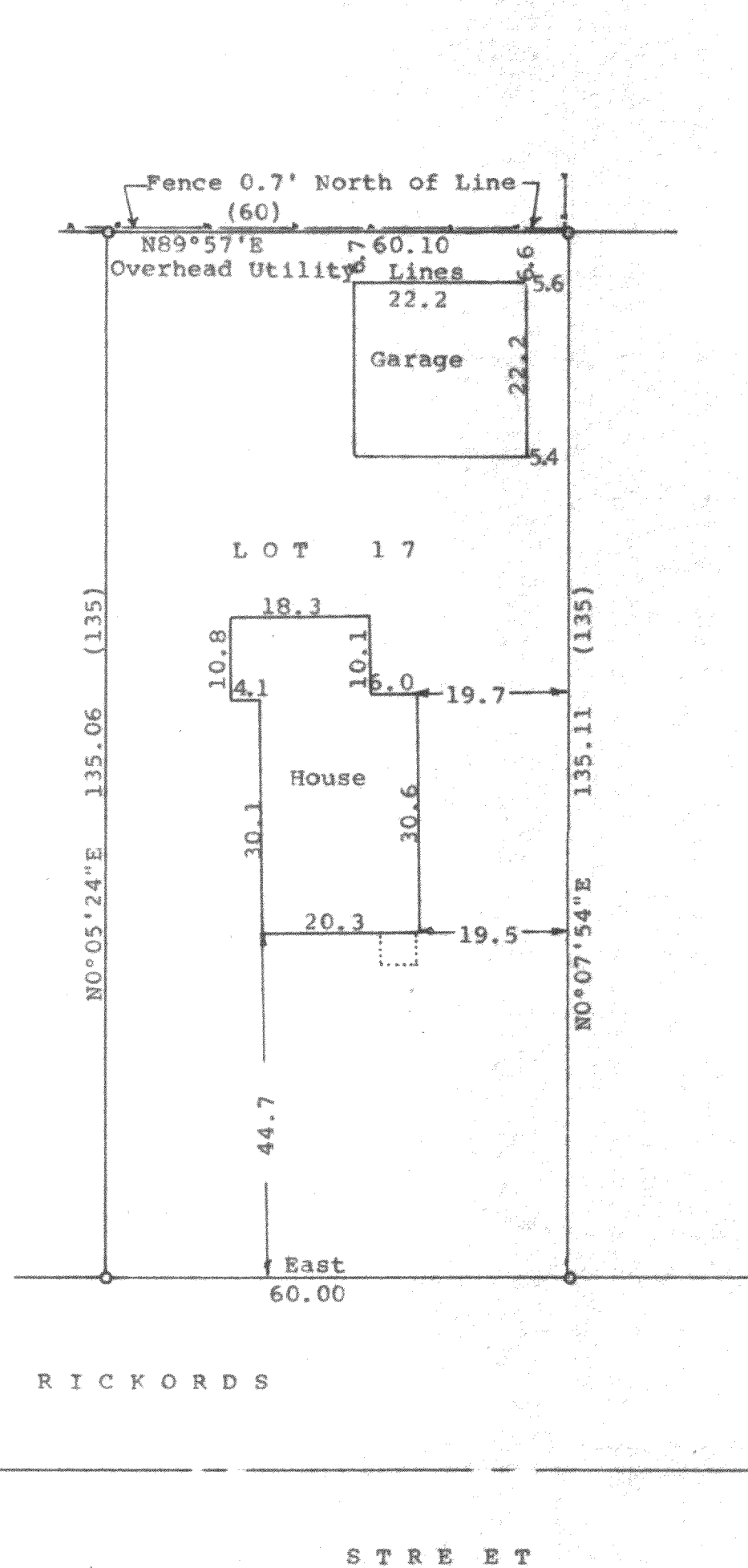

Scale - 1" = 20'
o = 1" Iron Pipe Found
--- Fence Line
Bearings referenced to the recorded bearing
of East along the north line of Rickords Street
Survey ordered by:
Century 21, Skandia Realty
312 South 7th Street
Delver, WI 53115
(.00) = recorded distance

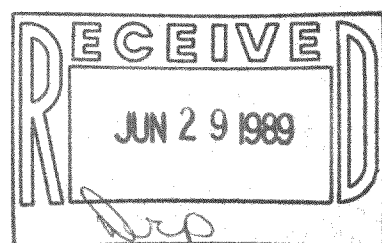

STATE OF WISCONSIN) SS
COUNTY OF WALWORTH)

I, George T. Dunham, Surveyor, certify that I have surveyed the property described as follows:

Lot 17 in Block 5 of Delmar, a subdivision located in Section 27, T 2 N, R 16 E, Walworth County, Wisconsin.

and that the plat shown hereon is a correct representation thereof and shows the size and location of the property, its exterior boundaries, the location of all visible structures and dimensions of all principal buildings thereon, boundary fences, apparent easements, roadways and visible encroachments, if any, and that I have surveyed the property hereon described, according to the official records, to the best of my knowledge and belief.

April 18, 1989

George T. Dunham
George T. Dunham, Surveyor

216-1183

